The Best Advertising Medium.

DAILY NEVADA STATE JOURNAL.

Full Local and Telegraphic News

VOL. XLVII. RENO, WASHOE COUNTY, NEVADA, TUESDAY MORNING, MARCH 16, 1897. NO 140

NEVADA STATE JOURNAL

Published Daily and Weekly by

Kelley & Webster

TERMS OF SUBSCRIPTION:

Daily one year, by mail	$6 00
Daily six months, "	3 00
Daily, by Carrier, per week	15
Weekly, one year, by mail	2 00
Weekly, six months, "	1 00

The Daily, containing the latest telegraphic news, is published every day except Mondays. The Weekly is published on Saturdays.

TIME TABLES.

Time of Arrival and Departure of Trains at Reno.

ARRIVE	TRAIN.	DEPARTS
	SOUTHERN PACIFIC.	
8:35 p. m.	No. 1, Eastbound Express	8:45 p. m.
8:00 a. m.	No. 3, Eastbound fast mail	8:10 a. m.
8:00 a. m.	No. 2, Westbound Express	8:10 a. m.
8:20 p. m.	No. 4, Westbound fast mail	8:30 p. m.
	VIRGINIA & TRUCKEE.	
	No. 1, Virginia Express	8:15 a. m.
8:00 p. m.	No. 2, San Fran. Express	
	No. 3, Local Passenger	1:35 p. m
11:40 a m.	No. 4, Local Passenger	
	N.-C.-O. RY.	
	Express and Freight	8:40 a. m.
4.15 p. m.	Express and Freight	

Time of Arrival and Departure of Mails at Reno.

MAIL	ARRIVE	CLOSES.
San Francisco, Sacramento and points in California and Oregon	8:15 a. m. 3:05 p. m.	8:00 p. m. 2:30 p. m.
Boden, all Eastern points	8:15 p. m.	8:00 a. m.
Carson, Virginia and all South en points	8:5? p. m	4:00 a. m
Susanville and all points north	4:15 p. m.	4:00 a.

Buffalo Meadows and Sheephead mail arrives every Thursday at 4:15 P. M. and close every Friday at 8:00 A. M.

V. & T. locked pouch from Virginia and Carson arrives at 11:45 A. M.; mail for same closes at 1:30 P. M.

Postoffice Hours:

From 8:00 A. M. to 6 P. M. Sundays from 9 to 10 A. M.

HENRY B. RULE,

Real Estate and Insurance

Notary Public and Conveyancer

Special Solicitor for the Mutual Life Insurance Company of New York.

Office—Bank of Nevada.

W. SANDERS,

Funeral Director.

Graduate of ——— School of Embalming.

Preparation of bodies for transportation a specialty.

A complete stock of UNDERTAKER'S SUPPLIES — Always on hand.

Being owner of Hillside Cemetery, parties desiring burial plots will profit by purchasing of me direct and not through other parties.

All prices reasonable and first class work guaranteed.

Undertaking Parlors in Opera House Building, cor. Plaza and Sierra streets.

UNDERTAKING.

HAVING one of the largest and most complete stocks of Undertaker's goods in Nevada, I am prepared to give my patrons ... at the most reasonable prices

EMBALMING A SPECIALTY,

And Everything Up to Date.

Office—One door east of Opera House, Reno, Nevada.

G. HOSKINS, Prop.

Reno Cash Store.

CHRISTENSON & NELSON

(Successors to S. T. Burtch)

Call attention to their new stock of

FIRST-CLASS GROCERIES.

ALL GOODS FRESH AND BEST QUALITY.

EASTERN HAMS,

BACON,

LARD and

SALT FISH.

A specialty. Satisfaction guaranteed.

Everything cheap for cash.

NEWT BAKELESS.

—DEALER IN—

STAPLE and FANCY GROCERIES

FRUITS AND VEGETABLES.

Tamal Supplies a Specialty.

Fine HAMS AND BACON.

Washoe County Bank buildi[ng] door ...

THEIR DEADLY FIRE.

THE AMERICAN RIFLEMEN AT THE BATTLE OF NEW ORLEANS.

A Description of the Engagement by General Jackson—A Letter From "Old Hickory"—How Packenham's Veterans Were Defeated by Frontiersmen.

In The Century William Hugh Roberts has an article entitled "Napoleon's Finest in the Battle of New Orleans." In this is quoted a hitherto unpublished letter written by General Jackson to Mr. James Monroe. A portion of the letter follows:

There was a very heavy fog on the river that morning, and the British had formed and were moving before I knew it. The disposition of the riflemen was very simple. They were told off in Nos. 1 and 2. No. 1 was to fire first, then step back and let No. 2 shoot while he reloaded. About 600 yards from the riflemen there was a great drainage canal running back from the Mississippi river to the swamp in the rear of the tilled land on which we were operating. Along this canal the British formed, under the fire of the few artillery pieces I had near enough to them to get their range. But the instant I saw them I said to Coffee, whom I directed to hurry to his line, which was to be first attacked: "By ——, we have got them! They are ours!" Coffee dashed forward, and, riding along his line, called out, "Don't shoot till you can see their belt buckles!" The British were formed in mass, well closed up, and about two companies front.

The British, thus formed, moved on at a quick step, without firing a shot, to within 100 yards of the kneeling riflemen, who were holding their fire till they could see the belt buckles of their enemies. The British advance was executed as though they had been on parade. They marched shoulder to shoulder, with the step of veterans, as they were. At 100 yards distance from our line the order was given: "Extend column front! Double quick, march! Charge!" With bayonets at the charge, they came on us at a run. I own it was an anxious moment. I well knew the charging column was made up of the picked troops of the British army. They had been trained by the duke himself, were commanded by his brother-in-law and had successfully held off the ablest of Napoleon's marshals in the Spanish campaign. My riflemen had never seen such an attack, nor had they ever before fought ... The morning, too, was damp. Their powder might not burn well. "God help us!" I muttered, watching the rapidly advancing line. Seventy, 60, 50, finally 40 yards, were they from the silent kneeling riflemen. All ... I could see was their ... rifles ... on the logs before them. ... obeyed their orders well. ... until the redcoats were within 40 yards. I heard Coffee's ... roared out: "Now, men, aim for ... of the cross belts! Fire!" ... the order a crackling, blazing ... all along our line. The smoke ... so heavily in the misty morning ... I could not see what had happened. I called Tom Overton and Abner Duncan of my staff, and we galloped toward Coffee's line. In a few seconds after the first fire there came another ... raging volley. As I came within 150 yards of Coffee the smoke lifted enough for me to make out what was happening.

The British were falling back in a confused, disorderly mass, and the entire first ranks of their column were blown away. For 200 yards in our front the ground was covered with a mass of writhing, wounded, dead and dying redcoats. By the time the rifles were wiped the British line was reformed, and on it came again. This time they were led by General Pakenham in person, gallantly mounted and riding as though he was on parade. Just before he got within range of Coffee's line I heard a single rifle shot from a group of country carts we had been using, about 175 yards distant, and a moment thereafter I saw Pakenham reel and pitch out of his saddle. I have always believed he fell from the bullet of a freeman of color who was a famous rifle shot and came from the Atakapas region of Louisiana. The second advance was precisely like the first in its ending. In five volleys the 1,500 or more riflemen killed and wounded 2,117 British soldiers, two-thirds of them killed dead or mortally wounded. I did not know where General Pakenham was lying, or I should have sent to him or gone in person to offer any service in my power to render.

I was told he lived two hours after he was hit. His wound was directly through the liver and bowels. General Keene, I hear, was killed. They sent a flag to me, asking leave to gather up their wounded and bury their dead, which, of course, I granted. I was told by a wounded officer that the rank and file absolutely refused to make a third charge. "We have no chance with such shooting as these Americans do," they said.

Hereditary Suicide.

An extraordinary instance of hereditary tendency to suicide was told by Professor Brouardel in Paris lately. A farmer near Etampes hanged himself without apparent cause, leaving a family of seven sons and four daughters. Ten of the 11 subsequently followed the father's example, but not until they had married and begotten children, all of whom likewise hanged themselves. The only survivor is a son, who is now 69 years of age and has passed safely beyond the family hanging age.

In many parts of Central and South America sensitive plants are so numerous that the course of a man or animal through the undergrowth may for an hour be traced by the wilted appearance of the foliage.

There are 3,027 knots of ocean distance between Cherbourg and Fire island.

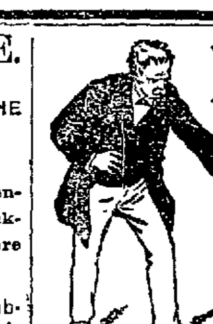

Lost!

How many women do you know who are struggling along with burdens they were not meant to bear because their husbands have "lost their health?"

A man's health is an easy thing to lose. A little care and the right medicine make it easy to regain lost health. Neglected disease breeds death. Over work, exposure, wrong eating, wrong living generally may engender disease. Symptoms vary, but by far the majority of diseases are marked by a loss of vitality, a wasting of flesh. The lungs and the stomach suffer. Disease-germs enter the system through these two organs.

Recovery means driving out the germs and building up strong, healthy tissues. The medicine that will do it quickest and most thoroughly is the medicine to take. That medicine is Dr. Pierce's Golden Medical Discovery. It searches out disease-germs wherever they exist and exterminates them. It is a powerful, invigorating tonic. It promotes digestion, creates appetite, cures biliousness and all liver, kidney and stomach disorders, and so all blood diseases. All medicine dealers.

FOR SALE.

. . TWO
. . FINE,
. . LARGE

—JACKS

. . GOOD
. . FOAL
. GETTERS.

For Terms Apply to

M. COHN,

jan1tf Carson, Nevada.

TRUCKEE * MARKET

SAUER & GROB. Propietors.

Dealers in Meats of All Kinds.

Finest of Beef, Pork, Mutton, Veal,

LAMB IN SEASON!

Sausages of al Kinds a Specialty.
Virginia Street, Reno, Nev. jan1tf

Look at This

Read and Remember that if you want any Wines or Liquors.

Thyes Liquor Store

IS THE PLACE TO GO.

Good Goods at Low Prices.

Kentucky Whiskies, per gallon, from $7 upwards; by the quart, 60 cents upward

Brandies, Gins, Rums, Sherry, Port, Zinfandel, Angelica and Sauterne Wines by the bottle or gallon.

Martell and Hennessy Cognacs, A, B, C, St Louis Beer, per quart 30 cents, Napa Soda Idanha and Coronado Mineral Waters by the bottle, dozen or case.

Cordials and Bitters of all kinds.

First Class Bar. Free Lunch Daily

READING AND CARD ROOMS.

STANDING REWARD OF $50.

I WILL PAY TO THE PARTY PROCURING a conviction, fifty dollars, upon the conviction of each, or upon the conviction of any of the criminals who have been breaking down my fences

W. WEBSTER.

May 18, 1892

ST. PAUL'S ROCKS.

A Submarine Mountain In the Middle of the Atlantic Ocean.

Almost at the very center of the Atlantic ocean—only a trifle north of the equator and about half way between South America and Africa—is a submarine mountain so high that, in spite of the immense depth of the sea, it thrusts its peak 70 feet above the waves. This peak, startling from its position, forms a labyrinth of islets, the whole not over half a mile in circumference, known as St. Paul's rocks. So steep is the mountain, of which this lonely resting place of sea birds is the summit, that one mile from these rocks a 600 fathom line with which soundings were attempted by Ross on his voyage to the Antarctic failed to touch bottom.

Were the bed of the sea to be suddenly elevated to a level with the dry land, St. Paul's rocks would be the cloud capped peak of a mountain rising in sheer ascent in the midst of a broad plain. They are supposed to have been formed by the same upheaval of nature which separated the Cape Verde islands from Africa.

Treacherous currents make navigation in the vicinity of these rocks dangerous. A Brazilian naval officer, who passed them on an English steamer, tells me that the evening before they expected to sight them he was told by the captain that at 5 o'clock in the morning they would appear about five miles west. At that hour the officer went on deck and looked to the westward—nothing but an expanse of heaving sea. He chanced to turn, and there, five miles to the eastward were—the rocks. The currents had, in less than 12 hours, carried a full powered steamer ten miles out of her course.—Gustav Kobbe in St. Nicholas.

Manning and the Jesuits.

Edmund S. Purcell, who wrote the biography of Cardinal Manning that was so widely discussed and in some quarters condemned, wrote a paper for The Nineteenth Century entitled "On the Ethics of Suppression In Biography," in which he makes an interesting statement concerning Manning's relations to the Jesuits.

Cardinal Manning could not endure—it was not in his nature—to be looked upon by the Jesuits as an "enemy of vital godliness." They fell under his ban. Metaphorically he "cursed them with bell, book and candle." In a laughing fashion their retort came quick:

Cardinals may come, cardinals may go,
But we go on forever.

Cardinal Manning, as is known of all men, regarded the suppression of the Society of Jesus in 1773 as the work of God's hand. He likewise looked upon its restoration in 1837 as God's work. But his abiding hostility to the Jesuits, ... as he declared, on their corporate ... in England and Rome, was testified by the prediction which he uttered on various occasions, "I foresee another 1773."

His Chance.

Timmins—I have a notion to write one of these Scotch dialect stories.

Simmons—But you don't know anything about Scotch dialect.

T...—I know as much about it as the people who buy the stories.—Indianapolis Journal.

Mazzled.

He (telling a hairbreadth adventure) —And in the bright moonlight we could see the dark muzzles of the wolves.

She (breathlessly)—Oh! ... must ... puzzles ... k'y.

Eleven Times Around the Earth.

Just think of it! "Eleven times around this globe of ours" in the space of 60 seconds! Can you imagine anything that moves with such remarkable speed? Sound travels only 12 1-2 miles per minute, and a rifle ball (if its speed were not diminished by resistance) 16 1-2 miles. Light passes through a distance equal to 7 1-2 revolutions of the earth in one minute, but electricity travels so astonishingly fast that it is able to complete the circuit of the earth 11 1-2 times in 60 seconds.—St. Louis Republic.

Strangers Now.

"Don't you think, Mrs. Spitely, that this hat is a little too gay for a matronly woman like me?"

"Not at all, my dear. You know that you're years younger than you look."—Detroit Free Press.

Secrets.

"Woman," said the typewriter boarder, "woman is not much taken with secret societies."

"No," said the cheerful idiot, "but how dearly she loves society secrets."—Indianapolis Journal.

AT THE END OF THE ROAD.

Only as a Last Resort Would He Part With His Treasures.

A bent old man, shabbily clad, with a face like the face of the poet Bryant. In the evening twilight he stands, beside the desk of one who is a stranger to him, in a little town in northern California.

"I ask you to pardon me," in a voice that trembles and is low.

Something confused as to illness and weariness and then:

"It pains me to seem a beggar, but I am near the end of the road, and"—

The sentence dies in inarticulate murmur, and from under the worn coat comes a small bundle wrapped in a bit of faded oilcloth.

"It is hard to part with them, even now," slowly removing the oilcloth, "but if there is some one here who cares for rare editions of good books they may be thought fair exchange for the price of shelter and something warm."

A well thumbed Shakespeare, a carefully preserved "Imitatio Christi."

The old man looks at them tenderly as they are exposed to view and places them reverently on the desk.

The man at the desk views the books coldly and denies the plea for aid. Not that he is consciously unkind, but experience with vagabonds has made him suspicious, and he interprets the pathos as a new imposture.

Next morning, an hour after sunrise, a pedestrian finds an aged man, with a face like that of the poet Bryant, lying in the shelter of a cypress hedge by the roadside. The tired heart is still. Rest must have come about the time the sunshine touched the valley. Beside the sleeper, as though it had fallen from beneath his coat, a well thumbed Shakespeare, clasped in his gaunt hands a carefully preserved "a Kempis." The "a Kempis" has a sprig of cypress for a bookmark, on one of the pages between which it rests this passage:

"O Father, always to be honored, the hour is come which from all eternity thou didst foresee would arrive; that thy servant for a short time should be oppressed exteriorly, but interiorly should ever live unto thee; that he should be for a little slighted and humbled and should fall in the sight of men."—San Francisco Call.

GRANT'S NAME.

How He Came to Adopt "U. S." as His Initials.

Up to the start for West Point, Grant had been Hiram Ulysses, or H. Ulysses Grant. The young traveler required a trunk, and Thomas Walker, a local "genius," was the man to make it. He did so, and, to finish it off, he traced on the cover in big brass tacks the initials "H. U. G." James Marshall, Ulysses' cousin, went to help him carry the new trunk home. Ulysses looked at the big, glaring letters. "I won't have that so," he said. "It spells 'hug.' The boys would plague me about it." And he thereupon shifted his middle name and became Ulysses H. Grant, and so he went forth into the world.

He registered at Roe's hotel, West Point, on the 29th of May, as "U. H. Grant," and the same day reported to the adjutant, George G. Waggaman, deposited $48 and signed his name Ulysses Hiram Grant. His name as reported from Washington, however, was U. S. Grant, and the error arose in this way: The Hon. Thomas Hamer received the letter of Jesse Grant only the day before the close of his term, and, being much hurried, sat down at once and wrote to Secretary of War Poinsett, asking for the appointment of his neighbor's son. He knew the boy's name to be Ulysses, and, inferring that his middle name was Simpson, so filled in the application, and thus it stood when Ulysses faced the adjutant.

He asked to have it changed, but was told it was impossible without the consent of the secretary of war.

"Very well," he said. "I came here to enter the military academy, and enter I shall. An initial more or less does not matter." He was known to the government thereafter as U. S. Grant.—Hamlin Garland in McClure's.

Prince and Peasant.

Prince Christian of Denmark, had he been only a king instead of a prince, would certainly outrival the story of Alfred of old and the cakes. One day he had to review some troops at Bierre, a country town of small dimensions. Riding home, tired and thirsty, he stopped at a farmhouse to beg a drink. The old farmer's wife bade him welcome and enter. As she was at the moment pancake making, she asked him if he would like some. "Very much, indeed," replied the prince, and soon he was comfortably seated, enjoying his humble fare at the kitchen table.

Having finished his meal, he asked the old dame how much he owed her. "Nothing at all," was the answer. On his persisting that he would prefer paying, she patted his shoulder affectionately, saying: "You are a soldier, my son, and soldiers are always 'hard up.' I never take anything from them." He suggested he was not quite so "hard up" as the generality of them. "Oh, I know better!" and with a knowing wink and a nod she turned to her pancake making. "It is quite true, good mother," said the prince, laughing heartily, "for, you see, my grandfather happens to be the king." "What?" cried his astonished hostess, dropping her whisk and nearly upsetting the frying pan in her fright. A second or two she gazed at him speechlessly, then remarked naively, "I should have asked you into the parlor, shouldn't I?"

Car Searchers.

"There is a class of people," says a railroad man, "who are always last to leave the cars—for a purpose. This is especially noticed on suburban trains. They go from one end of the train to the other, looking in seats on both sides of the car. It is impossible for our men to be always on the watch, and presumably there are many losses that can never be recovered."—New York Tribune.

MISCELLANEOUS.

NATURE'S BEST REMEDY.

Paine's Celery Compound Prevents Nervous Breakdown.

Spring has come.

It is time for all persons to think seriously of their health.

But that doesn't mean taking the first Spring remedy that happens to be offered.

Persons who make it their business to get the most effective remedy to be had are sure to carry home Paine's Celery Compound. No other remedy is capable of cleansing the blood, nourishing the nerves and regulating the bowels and digestive organs like Paine's Celery Compound.

If you are troubled at all by rheumatism, neuralgia, headaches or sleeplessness, even if these attacks come only now and then, now is the time to purify the system of them. Don't procrastinate and daily till frightened into doing something when you find the task of getting well has assumed desperate proportions.

Paine's Celery Compound will cure kidney trouble, heart palpitation and disordered liver accurately, intelligently and permanently when other remedies only raise hopes that are never fulfilled.

Paine's Celery Compound which owes its origin to the most distinguished physician and investigator this country ever produced, Prof Edward E. Phelps, M. D., LL. D., of Dartmouth college, has been publicly indorsed among medical experts as the only spring remedy in any sense entitled to that name.

It can be said without fear of contradiction that no other remedy can truthfully refer to men and women so responsible, so trust worthy, so convincing, because of their straightforward enthusiastic and easily-verified testimonials in praise of Paine's Celery Compound.

It is foolish to take poor health "philosophically" these spring days. There is no reason why anyone should sit hands in lap, and submit to headaches, poor appetite, constant tired feeling or constipation. If any disheartened invalid will go right at getting well by using Paine's Celery Compound, that person will be astonished and delighted with the quickness with which this wonderful remedy is able to call a halt to wasting diseases, diseases of debility and a "run-down" constitution.

Paine's Celery Compound does wonders in making people well.

Here is what a women, an ambitious and hard working member of the legal profession in New York city, says of this great remedy:

220 4 h Ave., New York.

While a student in the New York university law school and under great pressure from work and study, I was advised to take Paine's Celery Compound. I did so, and its benificial results to one whose nerves are under the trial of severe mental effort, I am only too ready to assert. After taking three bottles I found that it produced quietness of nerves and induced sleep, very benefficial to my health. For those troubled with insomnia I can heartily recommend it as a harmless inducer of sleep on account of its quieting effect on the nerves. Yours very truly,

(Signed.) Florence H. Dingerfield.

Attorney and Counselor at Law.

Paine's Celery Compound, which makes the week strong, has received testimonials from thousands of people who had almost despaired of ever again being in perfect health.

WASHOE COUNTY BANK

Capital Paid In, - - $200,000

RENO, NEVADA.

(Succeeding to the business of the First National Bank of Reno, Nevada.)

Accounts of Banks, Corporations and Individuals Received on Favorable Terms.

TIME CERTIFICATES OF DEPOSIT

Issued bearing interest at 4 per cent per annum.

We buy and sell exchange on New York, Chicago, San Francisco, and other points in the United States; also on London, Paris, Berlin, Genoa, Bellinzona, Copenhagen, Stockholm, and other cities in Europe.

W. O. H. MARTIN, ... President
GEO. W. MAPES, ... Vice President
M. E. WARD .... Second Vice President
C. T. BENDER .... Cashier
G. H. TAYLOR .... Assistant Cashier

NewspaperARCHIVE®

NEVADA STATE JOURNAL

TUESDAY, MARCH 16, 1897.

EASTERN ADVERTISING OFFICE, 230 to 234 Temple Court, New York City E Katz, Agent.

STEEL RAILS.

In speaking of the fact that a hundred thousand tons of steel rails were shipped from Pennsylvania to England the Boston *Journal* says:

"That order marks a most signal triumph for the American system of protection. Thirty years ago, when an effort began to be made to encourage the manufacturer in this country of railroad iron, which hitherto had been largely imported, these doctrinaires scoffed at the idea. Americans could not make good rails they said; only Englishmen and Scotchmen knew how to do it—the ores, the coal and the climate were not suitable—and many other absurd things which, we trust, may soon be charitably forgotten

"Steel rails which thirty years ago when we imported them from England, cost $94 a ton, now sell for about $20. In 1890 the United States manufactured 1,867,837 tons of steel rails, England about 1,000,000 tons.

"This is what protection has done. But the glib doctrinaires may cry, 'why, then, do you need protection longer?' That is not the present point. Protection has created a great American industry, and at the same time has cheapened prices to the consumer. The doctrinaires flatly denied that it could do these things—and the doctrinaires are confounded."

The writer of the above may be right in saying that the opponents of a high tariff claimed that Americans could not make steel rails, and that only Englishmen and Scotchmen knew how to do it, and that the ores, the coal and climate were not suitable but we think he is calling largely on his imaginat on There are a great many people in this country, however, at this present time who insist that there are things we cannot do because England will not do the same! For instance we cannot remonetize silver. It will be news to most people to learn that any political party or man of any prominence ever admitted that that the Americans were behind any class of people in mechanical ingenuity.

That steel rails are selling so low the world over, is due, as the JOURNAL must know, to improved methods in their manufacture as well as to the gradual cheapening of the raw material. The Bessemer process, of course, has been the prime factor in the great reduction. Prices in all other countries having fallen in a similar ratio prove that the same general causes have forced the same results. In answer to the question, "Why do you need protection longer?" the response "That is not the present point" will certainly not hold water. If American manufacturers have become so proficient in making steel rails that they can sell them in British markets, what have they to fear from competition. England buys of America when she can get things cheaper than at home. It would seem that is just the point, they don't need a tariff unless they fear competition and a tariff under such circumstances could only have the effect to build up more trusts or combinations. The steel trust is broken just now and the advance agents of prosperity are "pointing with pride" to the fact that steel rail mills are starting all over the country.

Congressional Proceedings.

Senate.

WASHINGTON, March 15.—There was an abundance of flowers on the desks of the Senators to-day when at 12 o'clock Mr. Hobart called the Senate to order. The roll call disclosed the presence of sixty-eight Senators. The new Senator from Kansas, W A. Harris, took the oath of office. McBride of Oregon, presented his credentials. Henry W. Corbett, appointed by the Governor of Oregon to fill the vacancy caused by the failure to elect a successor to Mitchell, presented his credentials, which were referred to the Committee on Privileges and Elections.

House.

The most striking feature of the scene on the floor was the number of new faces. Familiar figures conspicuous in the shock of many a parliamentary battle, had disappeared, and in the list are new and untried knights The change in the personnel was very great.

By 11 o'clock the reserved gallaries, except those for the diplomatic corps and the executive, were walled in, tier on tier. At 12 o'clock Major McDowell, the clerk, rapped the House to order. Rev. Couden, the blind chaplain, delivered an invocation, appealing for God's blessing on the work of the new Congress and the new administration. The clerk read the President's proclamation convening Congress, after which the roll was called.

Reed was re-elected Speaker of the House to-day, the vote standing: Reed 199, Baily of Texas 114, Bell, Populist, of Colorado 21, Newlands, Silverite, of Nevada 1.

A new tariff bill, prepared by the Republican members of the Ways and Means Committee, was introduced in the House to-day by Chairman Dingley. The principal features are as follows: On wools the duties are from 11 to 12 cents a pound, depending on quality. On wools valued at 13 cents or less a pound, including charges, and on common goat-hair, 32 per cent advalorem; valued at more than 13 cents a pound, 50 per cent advalorem.

The President's Message.

WASHINGTON, March 15.—The President to-day sent the following message to Congress: Regreting the necessity which has required me to call you together, I feel your assembling in extraordinary session is indispensible because of the condition in which we find the revenues of the Government. It is conceded that its current expenditures are greater than its receipts, and such a condition has existed now for more than three years. With unlimited means at our command, we are presenting a remarkable spectacle in increasing our public debt by borrowing money to meet the ordinary outlays incident upon even the economical and prudent administration of the Government.

The examination of the subject discloses this fact in every detail, and leads inevitably to the conclusion that the revenue which allows it is unjustifiable and should be corrected. The message goes on to show that the last four years' Government receipts have decreased while the expenditures have increased, leaving a deficit [illegible] The message recounts [illegible] bonds to maintain a reserve fund, but notwithstanding there is a steady decrease in the reserve.

Not only are we now without a surplus in the treasury, but with the increase in the public debt there has been a corresponding increase in the annual interest, a charge of $12,000,000 last year over that of four years ago. Congress should promptly correct the existing conditions Ample revenues for the ordinary expenses of the Government, for liberal pensions and the liquidation of the principal and interest of the public debt should be provided by levying duties on foreign products. The imperative demand of the hour is the prompt enactment of such a measure of tariff reform as shall provide the necessary funds for the Government and at the same time stimulate home manufactures.

WILLIAM MCKINLEY.

ANOTHER ARIZONA FIND.

Rich Gold Deposits in the City Limits of Yuma.

Excitement is at fever heat in Yuma over the discovery of a big ledge of fabulously rich gold-bearing rock within the town limits of Yuma. The vein averages four feet in width and assays of the rock vary from $450 to $2,240 per ton. It is not reasonable that these incredible assays can hold up, but the opinion of careful mining experts who have pounded up and horned out pieces of the rock is that it will average $50 per ton. The ore can be milled on the spot for 75 cents a ton, as everything is handy. Mill tests of quantities of ore are now being made and it is proposed to put a 40-stamp mill on the property at once.

Diphtheria Cure.

The testimony of a prominent physician:

FOUNTAIN CITY, Ind., June 17, 1895.

This certifies that I have been using V. O. in my practice. I have never found any medical preparation in 46 years of practice that is calculated to do so much good in so wide a range of diseases and leave no after bad effects. *In Diphtheria* it has proved a perfect specific in my hands, and I had rather depend on it alone in that dreadful disease than the whole popular *Materia Medica* with that left out.

T. W. TAYLOR, M. D.

For sale by
o31tf. T. P. Bradshaw, Agent.

A Warning to the Public.

It has become known to us that traveling agents representing that they are agents for the Sun Insurance office of London, and also representing that they are doing business for us, are soliciting fire insurance in Washoe county. This is to inform the insuring public that we represent twenty-seven of the leading companies of the world, and can furnish the best of insurance at the lowest possible rates, and none but *residents in our employ* are authorized to solicit business for us.

SCHEELINE & OSBURN,
General Insurance Agents, Bank of Nevada, Reno, Nev. mh14w1

The Viavi Cause.

It is impossible to take Viavi into the system without benefit. It is purely vegetable and as a nerve and tissue builder has no equal. It can be used with perfect safety by the most delicate, and is used upon the smallest children.

Patrons of the remedy can consult our physicians free of charge. I will take pleasure in explaining its various uses to all who may call.

MRS. B. E. HUNTER.
Fourth St.

The Chicago Platform Test.

Hon. Benton F. McMillan of Tennessee, has been appointed chairman of the executive committee of the national commettee of Democratic clubs, of which Hon. Chauncy Black of Pensylvania, is President. The other members of the committee will be announced in a few days and it is said only those who were loyal to the Chicago platform will be appointed.

Information Desired.

Information is wanted as to the whereabouts of James and Bernard Gallagher, who left Tamaqua, Pa., about forty years ago and went to California, but were last heard from in Nevada about eleven years ago. Any information will be gratefully received by their niece, Mrs. Annie Maloy, 116 N. Phelps street, Youngstown, Ohio.

Shoes! Shoes!

For men, youths and children, fully 25 per cent cheaper than any place in town, for a few days only. Men's shoes at $1.25 a pair; children's shoes at $1 a pair, at the grand clearance sale of S. Jacobs, the leading clothier.

Advertised Letters.

The following is a list of the letters remaining uncalled for in the Reno, Nevada, postoffice for the week ending March 16, 1897:

GENTLEMEN.

Barker, W J; Callihan, Matt; Daust, Joe; Feinaigle, Jos; Fullea, M J; Hult, August; Joy, Jerome; Jenkins, Thomas; King, W M; Kitch, C A; McNish, Mr; McLeod, Henry; Rinehart J O

LADIES.

Blanchard, Mrs O C; Brown, Mrs Emma; Ernst, Olive E; Grass, Mrs. L J; Harvey, Mrs J R—2; Livingston, Miss M-2; McCormick Miss L; McLaren, Mrs E; Smith, Mrs Arthur; Sorahan, Mrs. S.; Wheeler, Mrs S

H. J. BERRY, P. M.

For Over Fifty Years.

Mrs. Winslow's Soothing Syrup has been used by millions of mothers for their children when teething. If disturbed at night and broken of your rest by a sick child suffering and crying with pain of cutting teeth, send at once and get a bottle of Mrs. Winslow's Soothing Syrup for children teething. It will relieve the poor little sufferer immediately. Depend upon it mothers, there is no mistake about it. It cures Diarrhœa regulates the Stomach and Bowels, cures Wind Colic, softens the gums, reduces inflammation and gives Tone and Energy to the whole system. Mrs. Winslow's Soothing Syrup for children teething is pleasant to the taste and is the prescription of one of the oldest and best female physicians and nurses in the United States. Price 25 cents a bottle. Sold by all druggists throughout the world. Be sure and ask for "Mrs. Winslow's Soothing Syrup" 4-ly

Bucklen's Arnica Salve

The best salve in the world for cuts, bruises, sores, ulcers, salt rheum, fever sores, tetter, chapped hands, chilblains, corns and all skin eruptions, and positively cures piles or no pay required. It is guaranteed to give perfect satisfaction or money refunded. Price 25cts per box For sale by S. J. Hodgkinson

Viavi Is King.

Visitors to Reno, are cordially invited to call and investigate the merits of Viavi. I have sold since June, 1892, $13,900 worth, this speaks it's value without further words.

MRS. B. E. HUNTER.
Fourth Street.

School Shoes

Tassell Brothers have a large and fine assortment of shoes for school children which parents are invited to call and inspect as they are being sold at a very low rate. 6-2tf.

When Baby was sick, we gave her Castoria.
When she was a Child, she cried for Castoria.
When she became Miss, she clung to Castoria.
When she had Children, she gave them Castoria.

NEW TO-DAY.

WAGAR HOUSE.

MRS. D. P. HICKEY, recently of the Hotel Reno, has leased this well-known property, where she will be pleased to meet her friends and former patrons She has a number of

NICE, SUNNY AND WELL-FURNISHED ROOMS TO LET.

Also a

SUITE OF THREE ROOMS

Completely Furnished for light housekeeping.

Mrs. D. P. HICKEY, Propr.

PEOPLE'S RESTAURANT!

E S. LIEVRE, formerly of the Palace, has opened the ROYAL RESTAURANT on Virginia street, formerly run by W T. Craig as the Nevada Restaurant.

Wine Dinner Every Sunday for 25c.

FRESH OYSTERS IN EVERY STYLE AT ALL TIMES.

Polite and attentive Waiters.
Public patronage solicited.
f25 E. S. LIEVRE, Prop.

BECKWITH HOTEL,

PLUMAS COUNTY, CAL

Marra & Laffranchini, Props.

First-Class Accommodations For Families

Fine Wines and Brandies, Claret and White Wine

50 Cents per Gallon.

Low rate given at Wholesale

Also Fine Sherry and Port Wine

Winery and Distillery at Gilroy
P. O. Box 23, GILROY, Cal.

NEWT BAKELESS.

—DEALER IN—

STAPLE and FANCY GROCERIES

FRUITS AND VEGETABLES.

Tamal Supplies a Specialty.

Fine HAMS AND BACON.

Washoe County Bank buildi[illegible] door [illegible]

SPECIAL SALE Of Men's Clothing and Gent's Furnishing Goods.

In order to make room for my SPRING STOCK which is now being received,

I offer for sale all of my present stock of goods at a reduction of 20 per cent. My stock consists of

Men's and Boys' Clothing, Furnishing Goods,

Boots and Shoes, Hats and Caps.

Ladies' Misses and Children's Boots, Shoes and Rubbers.

Stetson Hats

Spring Styles

The proper hats for America's uncrowned kings. Give just the proper finish to the attire and wear like true friendship. Stiff and soft hats deserve equal praise.

The latest novelties in Neck Wear, Hosiery, and all kinds of Shirts, Enderwear, Suspenders, Cloves, Etc.

A FULL LINE OF

JOHN B. STETSON & CO.'S FINE HATS.

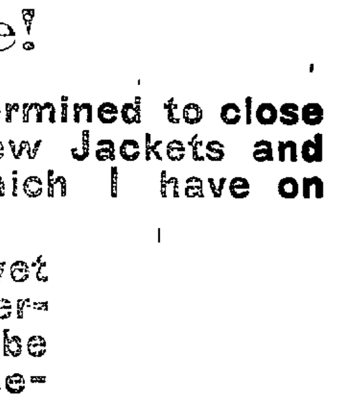

We make a specialty of making clothing to order.

JOHN SUNDERLAND.

RENO BOTTLING WORKS

—AGENCY OF THE—

Pabst Brewing Company

OF MILWAUKEE.

THE FINEST BEER ON THE MARKET.

Also Agents for the Celebrated Pabst Malt Extract, the only extract that gained 100 points of perfection at the Columbian Exposition.

FINE WINES AND LIQUORS

For Family Use or Medicinal Purposes a Specialty.

MULLER & STUMPF,
Commercial Row, Reno, Nevada.

BANK OF NEVADA,

—Virginia Street, Reno, Nevada.—

GEO. F TURRITTIN, President. MORITZ SCHEELINE, Vice President
R. S. OSBURN, Cashier.

DIRECTORS—Daniel Meyer of San Francisco; R. R. Bigelow of Carson A. G. Fletcher, J N. Evans, G F. Turrittin, Moritz Scheeline and P. L. Flanigan of Reno.

Subscribed Capital	- -	$300,000.
Paid Up Capital	- -	150,000.
Surplus	- - - -	67,000.

Interest Paid On Time Deposits.

Buy and sell exchange on all the principal cities of the United States Canada, Europe, Asia and Africa

Messrs. Scheeline & Osburn are Resident Agents for twenty-eight Fire Insurance Companies, the total assets of which are $217,610,081.

Safe Deposit Boxes for rent, prices according to size varying from $6 to $1[illegible] per annum.

L. D. FOLSOM,

One Price Cash Grocery Store.

Has now on hand about

700 CORDS OF PINE WOOD

Strictly Dry and First-Class,

FULL MEASURE.

That he will sell in lots to suit at $4 50 Cash per cord, Delivered.

DIXON BROTHERS

THE LEADING BUTCHERS OF RENO.

Meats of All Kinds at Wholesale and Retail.

The Finest Beef, Mutton, Pork, Veal, Sausage

CONSTANTLY ON HAND. ALSO HAM, BACON AND DRIED BEEF

Bologna, Bloodwurst, Liverwurst, Weinerwurst and Headcheese

SHOP—Corner Commercial Row and Sierra Street, Reno.
Fancy Meats of all kinds put up in the Finest Style of the Art a[illegible] r ed to all parts of the city free of charge.

THE JOURNAL JOB OFFICE

IS PREPARED TO DO ALL KINDS OF

JOB PRINTING

Promptly and Neatly

Must Go At Any Price!

I am determined to close out the few Jackets and Capes which I have on hand.

Our Winter is not over yet and at the price I am offering above goods it will be money well invested to secure one.

Children's Jackets from 50 cents upwards' Ladies' Capes and Jackets from $2.00 upwards.

New Spring goods arriving daily.

SOL. LEVY.

IMPORTANT!

TO DRY GOODS PURCHASERS!

S. EMRICH, NEXT DOOR TO NEVADA BANK, HAS received the Newest and Latest Styles of

Fall and Winter Dress Goods,

Ladies', Misses' and Children's Capes

in Sealette and Cloth, and

All Kinds of Domestic and House Furnishing Goods,

Which Will Be Sold at

BEDROCK PRICES!

C. NOVACOVICH,

Wholesale and Retail Dealer in

Staple and Fancy Groceries, Vegetables

Green and Dried Fruits, Hardware, Crockery, Glassware

Tobacco, Wines, Liquors and Cigars.

[illegible] the novelties in Fancy Groceries [illegible] goods [illegible] solicited and satisfaction [illegible]

Wm. Pinniger,

Apothecary and Druggist,

Reno, Nevada.

DONNELS & STEINMETZ,

Investment Company's New Building, Corner Second and Sierra Streets, Reno, Nevada.

—DEALERS IN—

CARPETS, FURNITURE and UPHOLSTERY

Re-Upholstering and Repairing in Their Various Branches a Specialty.

Open every day until 6 o'clock and Saturday evening's until 9 o'clock.

NEWSPAPERARCHIVE®

NEVADA STATE JOURNAL

PRICE OF DAILY JOURNAL.
TWENTY CENTS PER WEEK
Delivered by Carrier.

TUESDAY, MARCH 16, 1897.

Friendly Regard

is never entertained by the children for a medicine that tastes bad. This explains the popularity among children of Scott's Emulsion, a preparation of cod-liver oil almost as palatable as milk. Many mothers have grateful knowledge of its benefits to weak, sickly children.

Prepared by Scott & Bowne, N. Y. All druggists.

BREVITIES.

Dr. Bergstein went west last night.

Have you catarrah. Use liquid Vivra. *

Private Secretary E. D. Kelley spent Sunday in Reno.

Mrs. G W. Mapes took the cars for the west last night.

Pruning and gardening tools at Lange & Schmitt's. *

Paints and oils, the best and cheapest, at Lange & Schmitt's. *

Mr. H. W. Higgins was an arrival from Sacramento yesterday.

Stoves and ranges of all kinds at San Francisco prices at Lange & Schmitt's au29tf

Trib strengthens the sinews, lubricates the muscles and promotes quick action. *

Assemblyman Trembath and wife changed cars for San Francisco last evening.

Each paper in Nevada will be allowed one complimentary ticket to the prizefight.

A special from Cincinnati is expected to arrive this morning and will proceed to Carson.

Have you piles? Use Sano, prepared by the Viavi Company. It reaches the worst cases. Try it. *

Henry Riter will have the news from the fight by rounds and post it on his bulletin board on the 17th.

To W. A. W.—I am in Carson City; important news. Communicate with me there by Friday morning.—L. B. Camden. *2t

Mrs. H. Beaglehole was a passenger for the city Sunday evening, where she goes to purchase her spring stock of millinery.

Those desiring to rent a dwelling house or in search of a furnished room will find an item of interest in the 50-cent column.

Porter and 'alf and 'alf on draught at the Wieland Brewery at 5 cents per glass; also porter at wholesale. Leave your orders.

Mrs. W. D. Needham, agent for the light running New Home sewing machine at Needham's Furniture Store, Virginia, Street. 221m1*

Don't forget that John Sunderland is selling all his stock of goods at a reduction of 20 per cent. Clothing, Stetson hats, boots, shoes and rubber goods.

Donnels & Steinmitz are agents for the new Wheeler & Wilson ball bearing sewing machines, which they sell at San Francisco prices. Don't fail to see them. *

The opposition "mill" at Carson does not effect the Riverside Mill at Reno, which grinds for all, the best of flour of wheat, barley, corn, oats, rye and buckwheat.

The big pigeon shoot begins at Carson to-day. Several local sportsmen will enter the list of competitors for the American winchester championship and the $1,000 purse.

An attempted holdup occurred here last evening, but the two individuals that run the bluff were fooled in sizing up their intended victim and gave it up as a bad job.

Call at Muller & Stumpf's Pabst agency for fine California and imported wines for family and medicinal purposes. Sherry, port, mu-catel, angelica and all dry wines by the gallon. Open every day until 7 o'clock. tf*

A. Nelson will sacrifice his stock of furnishing goods in order to make room for new goods. Now is the time to get bargains. Call at his store on Virginia street. Free employment office connected with the store. *

The public will learn with much regret of the departure of Captain White of the Salvation Army. For more than five months this noble woman has labored in our midst "without money" and "without price" for the uplifting of those who have "fallen by the wayside." "Her voice was ever soft and low" and used to call mankind to do the right.

Have you a bruise or sprain?
Try Trib,
Do your muscles ache with pain?
Try Trib,
For a linament that cures
And your money's worth insures
Try Trib. *

THE ADJOURNMENT OF THE LEGISLATURE.

The Last Scenes Interesting and Impressive.

Saturday at midnight by agreement the two branches of the Eighteenth Session of the Nevada Legislature adjourned *sine die*. The legislative halls were filled with visitors, among whom were many ladies, all expecting that the closing scenes would be more or less interesting and particulary so in the line of eulogistic and patriotic speeches and flights of oratory that had been reserved for a final and masterly effort that would perhaps immortalize the members who might take part.

The audience was however disappointed. The Senate had but little business and simply held a session broken by frequent recesses in order to give the enrolling committee opportunity to handle its work and report from time to time.

The usual presentation was made to President pro tem McCone and at the hour of 12 midnight the Senate was adjourned without date.

The Assembly was busy until 9 o'clock when its business was complete and after a short recess an attempt was made to organize a Third House. Sam Davis had steered a few of the visiting news correspondents into the chamber and it was proposed to give them a chance to display some of their knowledge of parliamentary usages. A chairman, clerk and sergeant-at-arms was chosen from their number and they commenced what no doubt they imagined was a funny performance. It may have been such considered from a Boston, Chicago or New York standpoint, but the westerners did not see it in that light. The members were disgusted and many of the ladies left the hall. The whole proceeding was coarse, vulgar and rank and if the correspondents who took part ever had any gentlemanly qualities they must have left them in the East.

As soon as possible the House was called to order and the vile burlesque was abruptly ended and those present relieved. At this point Assemblyman Norcross arose and in a few well chosen words presented on behalf of the members and attaches a handsome silver service to Speaker Allen and a gold-headed cane to Speaker *pro tem* McNaughten. Mr. Allen in replying spoke feelingly of his appreciation for the kindness shown him by those with whom he had been associated for the past two months and that it was not probable that the same men who composed the body would ever meet together again. That a few months or years would cause great changes and while some would pass to the great beyond others would try their fortunes in distant fields and when two years more had rolled around few of those present would be near each other. During Mr. Allen's address it was plainly seen that many felt the full force of his words and knew that they were only too true.

Mr. McNaughten followed in a few remarks, thanking the members kindly for the expression of their good will toward him and said that he would cherish their gift through his whole life as the most valuable of his possessions.

As the hour of 12 midnight approached, the members and clerks arose at their desks and with bowed heads waited in silence for the hands of the clock to point to the hour and a moment afterwards the Speaker's gavel struck the desk and the announcement was made that the Eighteenth Session of the Nevada Assembly was ended. Handshaking and good byes followed and many a voice trembled and eyes were dimmed as the members parted from each other perhaps never to meet again.

CONCESSIONS TO MINERS.

The Central Pacific Invites Co-operation of Miners.

W. H. Mills, as land agent for the Central Pacific, says the San Diego *World*, has issued a proclamation stating that hereafter, miners wishing to prospect on patented railroad lands can do so under contract: that the company is ready to relinquish all claim to any operated mine on railroad lands, that hereafter all railroad lands that may be reasonably classified as mineral will be held for the encouragement of mining, and that the company's policy will be to encourage the discovery of minerals and the development of mining.

The Discovery Saved His Life.

M. G. Callionette, Druggist, Beaversville, Ill, says: To Dr. King's New Discovery I owe my life. Was taken with La Grippe and tried all the physicians for miles about, but of no avail, and was given up and told I could not live. Having Dr. King's New Discovery in my store I sent for a bottle and began its use, and from the first dose began to get better, and after using three bottles was up and about again. It is worth its weight in gold. We won't keep store or house without it." Get a free trial bottle at S. J. Hodgkinson's Drug Store.

New Quarters.

Amity Lodge No. 8, Knights of Pythias, have rented the new hall in the Investment Company's new building. It has been elegantly furnished and fitted up as a lodge room and no pains or expense has been spared to make it the finest lodge hall in the city. A splendid dining hall and fully equipped kitchen are convenient to the hall and the Knights expect to give a house warming as soon as they move in, which will be sometime during the present month.

LEGISLATIVE ENACTMENTS.

One Hundred and Sixteen Bills and Seven Joint Resolutions Passed by Both Houses.

The Legislature at the Eighteenth session passed 116 bills and seven joint resolutions. The resolutions have all been approved and forty-three of the bills, which reached the Governor's office in the last two days of the session have not yet been approved. Two of the bills relating to the University which were passed at the close of the session repeal two similar acts passed earlier in the session in which the title was defective.

The new acts which are now the law of the State are as follows:

An act to create a Legislative fund—Appropriates $32,000.

An act to restrict and license glove contests or exhibitions between man and man—Fixes license at $1,000.

An act to provide for the copying of the Journal of the Senate of the eighteenth session—Appropriates $100.

An act to authorize Hon. C. E. Mack, Judge of the First Judicial District to approve court records not signed by Judge Rising.

An act to require the payment of poll tax by all legal voters under sixty years of age—Makes prepayment of poll a prerequisite to registration.

An act to provide for the issuance of bonds in Ormsby county—Indian school bonds amounting to $8,000.

An act to provide for the issuance of bonds in Ormsby county—Provides for the issuance of $10,000 in bonds for the payment of bonds issued in 1889.

An act to amend an act to provide for the election of School Trustees, approved March 19, 1891—Provides safeguards for school elections.

An act to repeal an act providing for a janitor for committee rooms, approved January 27, 1887—Dispenses with the services of a janitor.

An act fixing the fees of the County Clerk of Ormsby county for making out naturalization papers.

An act to pay the deficiencies in the appropriations for 1895 and 1896—Appropriates $4,500.

An act to provide relief for H. C. Cutting—Appropriates $2,400 for Superintendent of Public Instruction as Curator of State Museum for 1895 and 1896.

An act to amend Section 3 of an act for the preservation of wild game and the preservation of beaver and otter, approved February 27, 1893.

An act to provide for copying the Journal of the Assembly for the eighteenth session—Appropriates $150 for the purpose.

An act to amend Section 163 of an act to regulate proceedings in criminal cases in the courts of justice, approved November 26, 1861.

An act to amend Section 4 of an act defining the duties of State Treasurer, approved February 2, 1866.

An act to amend Section 205 of an act to regulate proceedings in civil cases in the courts of justice, approved March 16, 1895.

An act to amend Section 123 of an act to provide revenue for the support of the Government, approved March 23 1891.

An act to regulate the condemnation of property for public use.

An act to prohibit the herding or grazing of sheep within four miles of the town of Austin, Lander county.

An act to create the office of Road Inspector, to provide for work on public roads and to limit the compensation therefor.

An act to amend Section 6 of an act defining the rights of husband and wife, approved March 10, 1873—Relates to signing deeds and mortgages.

An act to provide for the deficiencies incurred in the building and furnishing dormitories and the annex to the Mechanical building at the State University—Repealed by a subsequent act.

An act to prevent the adulteration of candy.

An act to amend Section 4 of an act defining the duties of State Treasurer—Authorizes the Treasurer to put time lock on vault before 4 o'clock P. M.

An act to provide for the building, completion and equipment of the mechanical building and the completion and equipment of the gymnasium at the State University—Appropriates $12,000. Repealed by a subsequent act.

An act to amend an act to provide for free public libraries, approved March 16, 1893.

An act granting leave of absence to William Easton, Sheriff of Lander county.

An act granting the right of way and to provide for electric light in the town of Austin.

An act to define the rights and responsibilities of owners of telephone lines.

An act to empower the State Board of Education to grant life diplomas to residents of Nevada who have taught ten years.

An act licensing the sale of cigarettes and cigarette papers—Quarterly license of $15.

An act fixing the salary of Curator of the State Museum, Superintendent of Public Instruction—Salary $1,400 a year.

An act to amend Section 379 of an act to regulate proceedings in civil cases, as amended February 26, 1881.

An act to provide for the preservation of fish in the waters of Nevada—Close season in lakes from January 1st to June 1st; in river from October 1st to April 1st.

An act supplemental to an act to provide revenue for the support of the Government—Relating to licenses, was vetoed by the Governor and veto sustained.

An act to fix the State tax levy and to distribute the same to the proper funds—State tax 90 cents on each $100 valuation.

An act authorizing the destruction of wild, unbranded horses over 12 months old—Provides for issuing permits to kill wild horses.

An act to provide for payment of indebtedness of Lincoln county.

An act ceding the jurisdiction of the State over certain lands at Indian school in Ormsby county to the United States.

(To be Continued.)

ROYAL BAKING POWDER

Absolutely Pure

Celebrated for its great leavening strength and healthfulness. Assures the food against alum and all forms of adulteration common to the cheap brands.

ROYAL BAKING POWDER CO., NEW YORK.

An Ocean Palace.

The Oceanic's prospective owners announce that "due attention will be given to the matter of speed, but extreme speed will be subordinated to the comfort and convenience of passengers." Experts can calculate her speed on the strength of the statement that she is to have three screws each with about 15,000 horse power; 45,000 horse power in all, with a likelihood of running up to 50,000!

Shade of the Alaska, the first boat to cross within a week, when is this advance in power to end? Echo answers, Never! 10,000 horse power for the Alaska, 13,000 for the Etruria, 20,000 for the Paris, 30,000 for Lucania, and 50,000 for the Oceanic, all with the old fashioned power of steam. Electricity and the ether are still to be heard from.

Don't let us go wild with impatience, however, before we have our full of enjoying the Oceanic. After January next when she is to be launched, let us be content with her until time shall bring something better and faster still.—*New York Sun.*

Gambling Prohibited in Idaho.

A bill that passed and has received executive approval causing a great deal of agitation among the sports of the State, absolutely prohibits gambling in any shape in the "Gem of the Mountains." So strict are the provisions of this law that it is believed it will prevent the playing of games for "the drinks" and render members of our "400" who struggle for prizes at the bon ton card parties, together with those who offer them amenable to the law. The measure was signed yesterday by Governor Stunenberg with some little ceremony. The father of the bill, Representative Workman, furnished a gold pen for the signature, and after the Executive had with his characteristic flourish appended his name to the measure, Representative Workman took the pen and will retain it as a memento.

Cure For Headache

As a remedy for all forms of headache, Electric Bitters has proved to be the very best. It effects a permanent cure and the most dreaded habitual sick headaches yield to its influence. We urge all who are afflicted to procure a bottle, and give this remedy a fair trial. In cases of habitual constipation Electric Bitters cures by giving the needed tone to the bowels, and few cases long resist the use of this medicine. Try it once. Large bottles only fifty cents at S. J. Hodgkinson's Drug Store.

Capital and Labor.

The announcement that the Rev. Frederic C. Lee would lecture at the Opera House Sunday evening on Capital and Labor was enough to fill every seat in the building. The lecture was at all times interesting, often eloquent and withal a powerful plea for a greater manifestation of the teachings of the Saviour by capital toward labor.

The audience was given much food for reflection, and evidently went home well satisfied.

Senator Geo. Ernst was a passenger for the west last evening.

WE HAVE

The largest and best selected stock of wall paper in the State which

WE ARE

Selling at reduced and reasonable rates. Paper hanging and Decorating

WE ARE

Prepared to execute in the most artistic and workmanlike manner, and

WE CAN

Guarantee satisfaction in every case on all work trusted to us.

WE TAKE

Pleasure in showing our goods to anyone. So call and see our up-to-date designs in wall paper.

PORTEOUS DECORATING CO., mh15w2 Eureka Block, Reno.

Memorial.

The following lines were written to the memory of little Jimmie Raser Adams, who died here on March 11th. Jimmie was a bright and very good little Christian and had won the respect and love of all who knew him. He was often heard to give old men advice about the love of our Savior. His last words were, "Mamma, don't cry, I'm all right." His untimely taking off cast a gloom over the heads of his relatives and friends, but they find consolation in the fact that the Almighty God doeth all things well and that their little Jimmie has been taken to a better and purer world than this:

On silent wings the message came,
And o'er our happy household carried;
Then thro' the valley, o'er the river,
Darling Jimmie, angels carried.

To God who gave, they bore the darling,
To dwell with him in realms above;
Oh! Why so early was he taken?
Oh! Can it be that God is love?

Yes, for time has clearly shown us,
That this earth is not the place
For such a lovely bud to blossom,
God be thanked, our loved one's safe.

Safe from want, from trouble, sorrows;
Who would call him from above?
Free from sin and from temptation,
Yes, 'tis true, that God is Love.

Though we miss our darling Jimmie
Through the long sad years to come;
Yet we know he's safe with Jesus,
In a better, brighter home. —M. E. S.

The passenger train that should have arrived yesterday morning was delayed at Towle's station by a derailed freight car and did not reach here until nearly 4 o'clock in the afternoon. A special was immediately started out for Carson.

FIFTY-CENT COLUMN.

☞ All classes of legitimate advertisements not exceeding six lines inserted in this column at 50 cents per week.

United States Apron Sale.

April 7th this sale will be held at the residence of J E Church by the ladies of the First Baptist church. Aprons from every State in the union for sale, also scripture cake and dainty refreshments Patronage of general public solicited. td

House For Rent.

Small, hardfinished bay window house, and part of stable for rent. Also a furnished bed-room to let at $5 a month Inquire corner Fifth and Ralston streets mr14wl.

Wanted—Male Help.

Wanted—Men to prepare for the approaching Internal Revenue Customs, Railway Mail and other examinations soon to be held, in Reno Full particulars as to dates salaries, etc., free of National Correspondence Institute, 3d National Bank building, Washington, D. C. mch14t3

Lost.

Friday morning between the Reduction Works and Anderson's residence, a lady's gold watch, engraved on both sides, stem winder, Elgin movement. The finder will please leave at this office and receive a reward of $5. mh14wl

New England Dinner.

There will be a New England dinner in the Congregational Church basement next Thursday, March 18th, from 4 to 7 P. M 3-14td

Neal Dow.

There will be an entertainment at the M. E. Church next Friday evening, March 19th, at 7:30, under the auspices of the W. C. T. U., in honor of General Neal Dow. A good program will consist of music by the orchestra, addresses, reading, recitation and singing All are invited. Admission free. mh14td

Special Attention.

Miss A. Motley leaves for San Francisco about March 15th to purchase her spring stock of millinery, and ladies wishing hats repaired and pressed, feathers dyed, cleaned and curled, also hair work made to order, will please bring them in about that time. mch10w1

Horses and Mule Found.

Came to the Nevada Ranch (old Frey Ranch) 4 months ago, one large gray mare, one 2 year-old bay mare and one bay mule. The owner can have these animals, by proving property and paying charges
Mar7wl ROBERT EASON.

To Lease.

The Folks ranch at Essex, near the Verdi Box Factory, at a small rental. For particulars address T P Bradshaw, Reno, Nev., or G. H. Foulks, 53 Nevada Block, San Francisco. mch2w2

Piano for Sale.

I have a good upright piano for sale. For particulars inquire at corner of Mill and Washoe streets, south side of river.
mch2wl J. WEDEKIN.

Cows for Sale.

I have a number of fine milch cows for sale at a bargain. Anyone desiring a good cow can see them by calling at my place, three miles below the Asylum
f28tf EDWARD WILLS.

Horse Found.

Come to my place last January, a black saddle horse branded H on the left thigh. Owner can have him by paying charges.
MRS. H. H. BAILEY,
f12w2 Foot of Geiger Grade.

Tomales.

Tomales, the very best made, at the corner of Second and Virginia streets, opposite Washoe Bank. Open till 12 o'clock at night. Chickens cooked Spanish style Sunday afternoons at 5 o'clock, also enchilalas. Orders promptly attended to
d12tf, MRS. N. BLUM.

For Sale.

Fine Homes and Lots and Blocks and 20-acre and 30-acre Tracts, with water. North side of the railroad, opposite the Reduction Works, and also trees, plants and shrubs by the millions, at the Reno and Mt. Hope Nursery.
j14tf STEPHEN CONNER.

Fresh Milk.

If you want pure, fresh milk call on White & Steele. They deliver milk to any part of the city, morning and evening. The cleanliness of their dairy and surroundings is their pride Give them a trial jy2tf

Washoe Lunch Counter and Saloon.

For a fine meal or a cool glass of beer, best of liquors of all kinds or a good cigar call at the Washoe Lunch Counter and Saloon. A private dining room has been placed at the rear of the counter.
bf9tf BLACK & CLAUSEN, Props.

For Sale.

I have lots for sale on Elm street on the south side of my nursery, which, in my judgment, are the best lots that ever have been or will be offered in the town of Reno. All kinds of fruit, shade and ornamental trees and shrubs, all the different varieties of berries, rose bushes, and enough nursery stock on the lots to pay for them.
o28. STEPHEN CONNER.

THE PALACE DRY GOODS AND CARPET HOUSE

SPECIAL THIS WEEK.

SIMPLY A TRADE ENLIVENER!

200 Pieces of Genuine Amoskeag Gingham, Guaranteed Fast Colors, at 5 Cents Per Yard.

We are obliged to place a limit of $1 worth to every customer, as there is only the small number of 200 pieces on hand.

We have received new wash goods of every description, and the largest and prettiest stock of Ladies' Shirt Waists.

The Palace Dry Goods House

FINE AND RELIABLE GOODS SOLD CHEAP

COUNTRY ORDERS RECEIVE PROMPT AND CAREFUL ATTENTION

WINTER CLEARANCE SALE

—OF—

S. JACOBS.

At Cost! At Cost!

My entire line of Men's and Boys' Clothing, Furnishing Goods, Hats, Caps, Trunks and Valises.

ALL TO BE SOLD AT COST

To make room for the immense stock to be laid in for the Spring and Summer trade.

To those wishing bargains, now is the time to avail yourselves of the opportunity, as my entire stock must be sold without reserve.

NO HUMBUG! NO HUMBUG!

☞ Note the following:

Suits for Men at.....$5 00 and upwards
Suits for Boys at..... 3 00 and upwards
Men's Shoes at..... 1 50 per pair
Boys' Shoes at..... 1 25 per pair

Come early and secure the greatest bargain of the season.

State Agency for the M. C. Lilley Co.

University Uniform, Cap and Monogram at $16.50 per Outfit; Fit Guaranteed.

S. JACOBS,
The Leading Clothier.

S. J. Hodgkinson,

DRUGGIST.

Reno - - Nevada.

Prescriptions a specialty.

NEWSPAPERARCHIVE®

PROFESSIONAL CARDS.

. A. PHILLIPS, M. D.,

Hours—8 to 10 A. M.

T. PHILLIPS, M. D.,

Hours—1 to 3 P. M.

NEVADA BANK BUILDING.

C. D. VAN DUZER,

TTORNEY - A - LAW.

U. S. Land Attorney for Nevada.

Land and Mining Law a Specialty.
Patents, Pensions and Indian Claims.
Correspondence solicited.

ress "The Woodmont," Iowa C rcle.
20tf WASHINGTON, D. C.

R. R. P. CHANDLER,

—DENTIST.—

RENO, - - NEVADA.

Office Hours—9 to 12 A. M. and 1 to 5
M.
Rooms 13 and 14, Washoe County
nk Building.

ATHERINE FEE, M. D.,

Physician and Surgeon.

GEORGE FEE, M. D.,

Specialist.
Eye, Ear, Nose and Throat.

Rooms 1, 2 and 3, Inves ment Com-
ny's new building.

DENTISTRY.

R. J. G. LEONARD, DENTIST.

ffice at residence, North Virginia Street
ner of 6th, one block north of Congre-
ional Church.

WM. WEBSTER,

TTORNEY-AT-LAW

RENO, NEVADA.

FFICE — First National Bank Building,
tairs. jan

JOHN B. WILLIAMS,

OTARY PUBLIC AND CONVEYANCER.

REAL ESTATE. LOANS.

FICE—Virginia street, below Secon

THOS. E. HAYDON,

TTORNEY AT-LAW

Office Powning's Building.

. GIBSON, M.D. ALEX. GIBSON, JR., M.D.

IBSON BROTHERS,

Physicians, Surgeons,

Obstetricians and Gynaecologists.

FFICE—Rooms — — and — Ryland & Che- Building, Reno, Nev. Office hours from A. M. to 12 M., and from 1 P. M. to 4 P. M 7 P. M. to 9 P. M.
SIDENCE—Stevenson Street. n30

T. V. JULIEN,

TTORNEY-AT-LAW

Vill practice in all courts.
robate practice and business settlements
pecialty.
ffice on Virginia street, south of National
nk building, Reno Nev. jan1tf.

DR. E. C. PHELPS.

ENTIST — OFFICE IN BANK OF NE- vada's new building, Reno, Nev.

All operations in MODERN DEN-TRY skillfully executed at reasonable and satisfaction guaranteed.

OFFICE HOURS—9 A. M. to 5 P. M.

GOODWIN & DODGE,

TTORNEYS - AT - LAW

RENO, NEVADA.

First National Bank Building.

JAS. F. DENNIS,

AWYER.

e—In Investment Building Virginia St

DR. S. BISHOP,

HYSICIAN AND SURGEON.

FICE—Bishop's Pharmacy.
SIDENCE—North Center street.
FICE HOURS—9 A.M. to 12 M. and to

DR. H. BERGSTEIN,

HYSICIAN AND SURGEON.

FICE—Sunderland's Building, Rooms 1 2, Virginia Street, Reno. Hours, 2 to 4 Sundays, 10 A. M. to 12 M. only. Resi- e Nevada Hospital for Mental Diseases. one in office, a key to which may be at Sunderland's store or W

PROFESSIONAL CARDS.

H. J. WARDLAW, D. D. S.

—DENTIST.—

GRADUATE OF THE PENNSYLvania College of Dental Surgery Philadelphia.

OFFICE—New Investment Building.

H. L. FISH,

NOTARY PUBLIC AND CONVEYANCER.

OFFICE—Washoe County Bank.
aug27tf.

J. POUJADE,

ATTORNEY-AT-LAW,

CARSON, NEV., BOX 482.

Practices in all the State and United States Courts.
Land Office business transacted. jy25tf

ALFRED CHARTZ.

ATTORNEY-AT-LAW.

CARSON CITY — — NEVADA
oc4

CONTRACTORS AND BUILDERS.

ANDREW PATTERSON,

BUILDER, ARCHITECT
AND CONTRACTOR

—RENO, NEVADA.—

Plans for buildings and estimates of cost furnished. Contracts taken for any size or style building.
Orders left at A. Nelson's cigar store will receive prompt attention. jy20tf

CHARLES E. CLOUGH,

BUILDER ARCHITECT,
AND CONTRACTOR.

RENO, NEVADA.

Plans for buildings and estimates of cost furnished. Contracts taken for any size or style building. Residence near University. Orders left at Sunderland's shoe store will receive prompt attention. mar 10tf

BURKE BROTHERS.

RENO, NEVADA.

CONTRACTORS AND BUILDERS. WILL contract for brick and stone work for building furnaces, retorts, etc.

FIRST-CLASS BRICK FOR SALE.

All wor guaranteed. Co ondence licited. aug16

Sierra Mountain Brewing Company

LOUIS KIELHOFER,
Manager.

TRUCKEE, - - CALIF.

THE FINEST MOUNTAIN BEER

By the keg quantities to suit

HAVING special advantages and being in the very heart of the Sierras, the company manufactures the purest and healthiest beer on the market.
Address all orders to

SIERRA BREWING CO.,
Truckee, Cal

ROBERT HARRISON,

DRAYMAN AND TRUCKMAN.

Freight Received at or Delivered to the Depot Carefully and Promptly.

Furniture Moving a Specialty.

Leave orders at C. Becker's Store Commercial Row.

BECKWITH HOTEL,

PLUMAS COUNTY, CAL

Marra & Laffranchini, Props.

First-Class Accommodations For Families

Fine Wines and Brandies, Claret and White Wine

50 Cents per Gallon.

Low rate given at Wholesale

Also Fine Sherry and Port Wine

Winery and Distillery at Gilroy
P. O. Box 23, GILROY, Cal.
oc8tf

S. ARMANKO. S. H. ROSENTHAL.

ROSENTHAL & ARMANKO,

Have a Large and Fresh Stock of

Cigars, Tobaccos, Pipes,

Notions, tationery, Toilet Articles.

NEAT CLUB ROOMS ATTACHED

Co n ercial Row. no, Nev.

RUHE & MIDDOUR,

WHOLESALE & RETAIL DEALERS

BEEF.

Mutton, Pork, Sausages Veal, Etc

Meat delivered to all parts of the city

LEGAL ADVERTISEMENTS.

SHERIFF'S SALE.

BY VIRTUE OF AN EXECUTION ISSUED out of the Second Judicial District Court of the State of Nevada, in and for Washoe county, wherein Mrs. C. Kenyon is plaintiff and C. M Willey is defendant upon a judgment rendered on the 13th day of February, A. D. 1897, for the sum of $951 88 in United States gold coin, besides costs and interest, I have this day levied upon all the right, title, claim and interest of the said defendant of, in and to that certain real property situate, lying and being in the new town of Wadsworth, county of Washoe, State of Nevada, and described as follows: A portion of lot nine (9) in block two (2) of said new town of Wadsworth, county of Washoe, State of Nevada, being the 13½ feet front of the west portion of said lot, extending back the same width twenty-four (24) feet, and, from this point, twelve and a half feet wide of the same western portion, and extending to back of lot sixty-six feet.

Public notice is hereby given that I will on the 13th day of March, A. D. 1897, at 1 o'clock P. M. of said day in front of the courthouse door of the county of Washoe, sell at public auction, for United States gold coin, to the highest and best bidder, all the right, title, claim and interest that the said defendant now has in said property, and all the right, claim and interest that the said defendant had in said property on the 20th day of October, A. D. 1896 the same being the date on which a writ of attachment, issued in said court and cause, was duly levied upon said property of, in and to the above-described property, or so much thereof as may be necessary to raise sufficient money to satisfy said judgment, with interest, costs and accruing costs.

W. H. McINNIS,
Sheriff.

Dated February 20, 1897.

SUMMONS.

IN THE SECOND JUDICIAL DISTRICT Court of the State of Nevada, in and for Washoe County. The State of Nevada sends to D. H. Webster, greeting: You are hereby required to appear in an action commenced against you by Mrs. Elizabeth L. Webster, as plaintiff, in the Second Judicial District Court of the State of Nevada, in and for the County of Washoe, and answer the complaint therein within ten days after the service on you of this summons (exclusive of the day of service), is served in said county, or twenty days if served out of said county, but within said District, and in all other cases forty days; or judgment by default will be taken against you according to the prayer of said complaint. This action is brought to recover by plaintiff a divorce from the bonds of matrimony existing between her and the defendant, D. H. Webster, upon the grounds of your wilful desertion of her as your wife for the period of one year and more, to-wit, since the 18th day of May 1895. And also on the grounds of your neglect for the period of one year and more to-wit, for four years last past, to provide her with the necessary comforts of life, and that such neglect was not the result of poverty on your part which you could not have avoided with ordinary industry. And said complaint also alleges that you and she intermarried at Eagleville in Modoc County in the State of California, July 31, 1891; that plaintiff has resided in Washoe County, State of Nevada, 18 months, last past; that you and plaintiff have no children and no community property. All of which will more fully appear from the Complaint, which is on file in the office of the Clerk of said Court, at Reno, in said county, and to which you are especially referred. And you are further notified that if you fail to appear and answer said complaint, the said plaintiff will apply to the Court for the relief demanded, in her complaint, to-wit, a divorce from the bonds of matrimony.

In testimony whereof, I have hereunto set my hand, at Reno this 20th day of January, A. D. 1897. THOS. E. HAYDON,
feb11w6 Atty., for plaintiff.

SUMMONS.

IN THE SECOND JUDICIAL DISTRICT Court of the State of Nevada, in and for Washoe County. The State of Nevada sends to Emeline Pion, Greeting: You are hereby required to appear in an action commenced against you as defendant by Frank Pion as plaintiff, in the Second Judicial District Court of the State of Nevada in and for the County of Washoe, and answer the complaint therein within ten days after the service on you of this Summons (exclusive of day of service), if served in said county or twenty days if served out of said county, but within said District, and in all other cases forty days; or judgment by default will be taken against you according to the prayer of said complaint. The action is brought to recover a decree of divorce, forever dissolving the bonds of matrimony now existing between you and said plaintiff, on the grounds of desertion and abandonment by you of said plaintiff for more than one year last past prior to the date hereof. All of which will more fully appear from the Complaint which is on file in the office of the Clerk of said Court, at Reno, in said County, to which you are especially referred. And you are further notified that if you fail to appear and answer said complaint, the said plaintiff will apply to the Court for the relief demanded.

In testimony whereof, I have hereunto set my hand, at Reno this 21st day of January, A. D. 1897. H. A. WALDO,
Attorney for plaintiff.

DELINQUENT SALE NOTICE.

NORTH STAR GOLD MINING COMPANY —Location of principal place of business, Reno, Nev.; location of works, Grizzly Valley, Plumas county, Cal.—Notice: There is delinquent upon the following described stock on account of assessment No. 1, levied on the 12th day of January, 1897, the several amounts set opposite the names of the respective shareholders as follows:

Names.	No. Certificate.	No. Shares.	Amount
Antone Dragovich	..14	1,000	$20 00
do	do ..15	1,000	20 00
do	do ..16	1,000	20 00
do	do ..17	1,000	20 00
do	do ..18	1,000	20 00
do	do ..19	1,000	20 00
do	do ..20	23,633⅓	572 66⅔

And in accordance with law and an order of the Board of Trustees made on the 12 h day of January, 1897. So many shares of each parcel of such stock as may be necessary will be sold at public auction at the office of the company at Reno, Nevada, on Wednesday, the 17th day of March, 1897, at the hour of 2 o'clock P. M. of said day to pay said delinquent assessment thereon, together with costs of advertising and expense of sale.

JOHN S. GILSON, Secretary.
February 18, 1897.

SHAREHOLDERS' ANNUAL MEETING.

THE ANNUAL MEETING OF THE SHAREholders of the Reno Real Estate & Investment Company of Reno, Nevada, will be held at the office of the Washoe County Bank on

Monday, February 8, 1897,

At 8 o'clock P. M. for the election of Trustees to serve for the ensuing year, and for the transaction of such other business as may come before the meeting.
F. M. LEE, Secretary.
January 19, 1897.

ADJOURNMENT.

Notice is hereby given that the above called meeting is adjourned until Monday, March 8, 1897, at the same hour and place.
F. M. LEE, Secretary.
Reno Feb. 8, 1897.

MEETING OF STOCKHOLDERS.

THE ANNUAL MEETING OF THE STOCKholders of the Reno Mill & Lumber Co. will be held at the office of the company

Saturday, March 13, 1897,

At 2 o'clock P. M., for the purpose of electing a Board of Trustees for the ensuing year, and for the transaction of such other business as may come before the meeting.
f11 C. GULLING, Secretary.

LEGAL ADVERTISEMENTS.

NOTICE OF TRUSTEES' SALE OF REAL ESTATE.

WHEREAS, JAMES POLLOCK AND WIFE, Delia Pollock, and Daniel Powell, all of Washoe county, State of Nevada, did, on the 1st day of March, 1894, made, execute and deliver to B. U. Steinman and C. H. Cummings, as trustees, a certain deed of trust conveying to them certain real and personal property, for the purpose of securing the payment of a certain promissory note of even date therewith, made by the said James Pollock, et al, to the Farmers' & Mechanics' Savings' Bank, a corporation, with its principal place of business at the city of Sacramento, State of California, and which said deed of trust was, on the 27th day of April, 1893, recorded in Vol 15 of Deeds, page 606, in the office of the County Recorder of the county of Washoe, State of Nevada; and

WHEREAS, Default has been made in the payment of said promissory note, according to its terms;

NOW, THEREFORE, by virtue of the authority vested in them by the provisions of the said deed of trust, and upon the application of the said Farmers' & Mechanics' Savings' Bank, the owner and holder of the said promissory note, the undersigned as such trustees will, on

Saturday, the 20th Day of March, 1897,

Between the hours of 10 and 11 o'clock A. M., commencing at the hour of 10 o'clock A. M. in front of the county court-house at the northwest corner of 7th and I streets, in the city of Sacramento, county of Sacramento, State of California, sell at public auction, to the highest bidder, for cash, in gold coin of the United States, all the said property conveyed to them by the said deed of trust, or such part thereof as they shall, in their discretion, find it necessary to sell in order to accomplish the objects of said trust, and in order to satisfy the payment of the amount due and unpaid on the aforesaid promissory note, and the expenses of the sale. Reference is hereby made to the aforesaid deed of trust, as aforesaid recorded, for a particular description of the property therein conveyed and which will be sold at the time and place above specified.

Notice is hereby given to said James Pollock, and his wife, Delia Pollock, and Daniel Powell, and all persons claiming through or under them, or either of them, since the execution of the aforesaid deed of trust, either as purchasers, encumbrancers, judgment creditors, lien holders, or otherwise, of the time and place of the aforesaid sale.

B. U. STEINMAN,
C. H. CUMMINGS,
Trustees.

Dated Sacramento, Cal., March 8, 1897. td

SHERIFF'S SALE.

ADAM GILLESPIE, PLAINTIFF VS. W. Webster and H. W. Roberts, defendants.—Under and by virtue of an order of sale and decree of foreclosure and sale, issued out of the Second Judicial District Court in and for the county of Washoe State of Nevada, on the 25th day of February A. D. 1897, in the above entitled action, wherein Adam Gillespie the above named plaintiff, obtained a judgment and decree of foreclosure and sale against W. Webster and H. W. Roberts, defendants, on the 18 h day of February A. D. 1897, for the sum of two thousand three hundred and seventy-three and 34-100 (2,373 34) dollars, gold coin of the United States, besides interests, costs and counsel fees, $116 21, I am commanded to sell those certain lots, pieces or parcels of land situate, lying and being in the county of Washoe, State of Nevada, and bounded and described as follows:

SW ¼ of SW ¼ of Section 14, N½ of NE ¼, E ½ of NW ¼ of Section 22, Township 19, N R 18 E, containing 2 0 acres more or less; also the SE ¼ of SE ¼ of Section 15, and NW ¼ of NW ¼ of Section 23, Township 19, N R 18 E, Mount Diablo base and meridian; also the water, water rights and ditches used and appropriated for the irrigation on said land, also the tenements and appurtenances to said property belonging.

Public notice is hereby given that on

Saturday, the 20th Day of March, A. D., 1897,

At 1 o'clock of that day, in front of the courthouse door of the county of Washoe, I will in obedience to said order of sale and decree of foreclosure and sale, sell the above described property, or so much thereof as may be necessary to satisfy said judgment, with interest, costs and attorneys fees and accruing costs and interests to the highest and best bidder for gold coin of the United States.

W. H. McINNIS,
Sheriff of Washoe county.
Dated this 25th day of February, A. D., 1897.

ASSESSMENT NOTICE.

SOUTH SIDE IRRIGATING CANAL COMpany—Location of canal, Washoe County, Nevada—Notice is hereby given that at a meeting of the Board of Trustees of the above named company, held on the 22d day of February, 1897, an assessment (No 29) of one dollar and one-half ($1.50) per share was levied upon each and every share of the capital stock of the company, payable immediately in United States gold coin to John B. Williams, Secretary, at his office in Reno Nevada. Any stock upon which this assessment shall remain unpaid on the

3d day of April, 1897,

Shall be deemed delinquent, and will be advertised for sale at public auction, and unless previously paid will be sold by the Secretary of said company at his office on Tuesday, the 4th day of May, 1897, at 2 o'clock P. M. of that day, to pay such delinquent assessment, together with the costs and expenses of sale. By order of the Board of Trustees.

JOHN B. WILLIAMS, Secretary.
RENO, Nevada February 27, 1897. 128td

Amity Lodge, No. 8, K. of P.

THE REGULAR MEETINGS OF AMITY Lodge, No. 8, K. of P., Knights of Pythias are held in Masonic Hall every Friday evening commencing at 8 o'clock sharp. All knights in good standing are fraternally invited to attend. By order of the Chancellor Commander. J HODGKINSON
oct20ff K. of R. & S

Truckee Lodge, No. 14. I. O. O. F.

TRUCKEE LODGE, NO. 14, I. O. O. F., meet in their new hall in Clough & Crosby's building, Second treet, Reno, Nevada, every Wednesday evening at 8 o'clock. Punctual attendance of members is requested. Sojourning brothers in good standing are cordially invited to attend

W. S. DABNEY, N. G.
M. FREDRICK, Recording Secretary.

T. K. HYMERS,

TRUCKEE LIVERY, FEED AND

SALE STABLE.

Sierra Street, Reno, Nevada.

Horses, Buggies and Saddle Horses

—TO LET—

And Horses Boarded by the Day, Week or month at Terms to Suit the Times.

with goo ables . . . animals well watered . . . loose

OLD PALACE BAKERY.

Wollam & Gulling, Props.

WHO employ the Expert Baker they have had for the last eighteen months; Patrons may be assured of

The Best Bread, Pies and Cakes,

Home-Made Doughnuts,

Pure Ice Cream and Ice Cream Soda.

Goods delivered in any part of town free.

WOLLAM & GULLING.

A ROMANCE OF WALES.

The Two Ladies of Llangollen Who Lived a Strange Life Together.

Helen Marshall North contributes to The Century an account of Lady Eleanor Charlotte Butler and the Hon. Sara Ponsonby, who, more than a century ago, ran away from their homes and settled in the picturesque little town of Llangollen. They dressed in a strange costume that was partly made up of masculine garments. They were visited by many distinguished people and corresponded with most of the notables of their times. The writer says:

Among their visitors the ladies also counted a certain Sir Alured, a handsome and interesting but venerable man at this period. Here is a romance within a romance, for of this gallant gentleman it is said that one of the princesses fell desperately in love with him, and her father, poor old George III, sent the too fascinating young man away to India, where there was war at the time, and whence, therefore, there was some likelihood that he would not return. But at 80 he came back, still handsome and fascinating, and was received with distinguished favor by the new king, who made him a field marshal. Of the princess and her affection nothing more is learned.

Sir Alured had long known Lady Eleanor—indeed, for aught I know to the contrary, he may have been one of the five despairing swains mentioned in that lady's obituary—and once a year, usually in October, he came down to Llangollen to pay his respects to the two ladies, to whom the visit was always an occasion of consequence.

The death of Lady Eleanor was a grievous blow to the old man. He came the year following, however, but was less gay than usual, and it is even said that he neglected to bestow the usual parting kiss on his fair entertainer. The Hon. Sara promptly reminded him of the oversight, for which he at once made atonement.

Mary Carryl, the faithful servant, had died in 1809, making the first change that had occurred in the inmates of the household.

Each of the friends wished a picture of the other, but neither was willing to sit for her portrait. By some stratagem of a friend pictures of the two together were secured when the ladies were unaware.

In June, 1829, at the age of 90, Lady Eleanor passed away, and, although her friends surrounded Miss Ponsonby with every possible kindness, she refused to be comforted. She was seldom seen except by her domestics and survived in her loneliness only 18 months.

ICE CAVES.

In California With Their Product as Clear as Crystal.

In Modoc county, Cal., is an immense field of lava covered with a beautiful forest of conifers, which is inhabited by deer, bear, panther, lynx, coyote, porcupine and numerous fur bearing animals whose pelts are of value to the trapper. It was in these lava beds that the Modoc Indians made their stand against the government troops some years ago and were with very great difficulty destroyed. It is here that the ice caves are found, and from them the Modocs drew their water supply while besieged by the troops.

One never having been over a lava field can form but little idea of the chaotic manner in which the ingenious workmen have left the products of their labor. The only order observed is disorder of the most exaggerated kind, wherein every mass of rock has been twisted or raised or depressed or arched over some cavern in a different way from that of its neighbors. The caves scattered throughout these lava beds are of very varying shapes and dimensions. Some are mere covert ways, with an arch of stone thrown over them. Others are immense chambers some yards from the surface, another kind is sunk quite deeply and may be in a series of chambers united by a corridor that opens at the surface, while another kind seems to go directly to the center of the earth without stopping.

It is here that the stores of ice are found, which is formed from water that filters in annually from the melting snows above. Every winter the lava beds are covered with a fall of snow which varies from two to ten feet in depth. The temperature over this region in the coldest weather is often 20 or more degrees below zero, so that any water that might be in the caves is frozen solid, unless the caves' mouths should be entirely covered with snow, which is not often the case. Now, when spring comes and the snow melts, the water percolates through into the cold storage chambers beneath and is there congealed by the prevailing cold. It is in this way that the ice has been made and stored for years. And were these caves accessible to market they would furnish the purest of ice to many cities for years to come.—Popular Science News.

One Kind of Business.

Bystander—Wasn't that a pretty stiff price you asked that man for those shoes?

Storekeeper — Yes; that's business. They're not good for anything, so of course he won't come again. Therefore we might as well get as much as we can out of him.—Boston Transcript.

The bite of the mosquito would scarcely be noticed were it not for the fact that the insect injects into the wound an acrid juice, which causes the itching and painful sensation.

The myrtle plant has always been regarded as an emblem of love. Among the Greeks and Romans it was planted in cemeteries.

MINING AND SCIENTIFIC PRESS

THIRTY-SEVENTH YEAR.

WORLD-WIDE CIRCULATION.

Twenty Pages; Weekly; Illustrated.

INDISPENSABLE TO MINING MEN.

THREE DOLLARS PER YEAR, POSTPAID.
SAMPLE COPIES FREE.

MINING AND SCIENTIFIC PRESS,
220 MARKET ST., SAN FRANCISCO, CAL.

MISCELLANEOUS.

STEAM BEER.

ON DRAUGHT OR BY THE KEG

...PARRY BROTHERS...

Sole Agents and Bottlers of the Celebrated

John Wieland Beer,

Have just received a large quantity of Steam Beer which they can supply at reasonable prices in quantities to suit.

Your Patronage is Respectfully Solicited

The Steam Beer Is On Draught In Nearly All Places.

J. M. McCORMACK'S

Marble and Granite Works

RENO, NEVADA.

Sole Agent for the Celebrated WROUGHT IRON FENCE. Designs and Prices Sent upon Application.

A Splendid Nevada Mineral Water!

Casper Becker, of the firm of the Becker Brewing Company, has leased

CAPTAIN GRIFFIN'S PEAVINE MINERAL SPRING

And will shortly place it on the market.

In Bulk, Per Gallon,	10 Cents
Case of 50 Bottles,	$6.50

A rebate of $1 50 will be allowed upon return of case and bottles.

The Nevada Experiment Station has made an analysis of the water with the following results per gallon:

Silica, 1.113 grains; Sodium Chloride (common salt), 14.671 grains; Calcium Chloride, 5.527 grains; Calcium Sulphate, (Gypsum) 2.431 grains; Magnesium Sulphate (Epsom Salts), 8.123 grains; Magnesium Carbonate, 12.030 grains.

Peavine Mineral Water is the outflow of our own Nevada mountains and is highly recommended from its composition by resident physicians as an unexcelled laxative, aperient, purgative and tonic stomachic water.
It will be bottled both plain and sparkling.
Orders solicited. Address,

Becker Brewing Co.

Box 395. Reno, Nevada

Nevada State Journal

PUBLISHED

DAILY AND WEEKLY

All the Latest Telegraphic and Local News

Daily by mail, one year	$6 00
Daily by mail, six months	3 00
Daily by carrier, per week	15
Weekly by mail, one year	2 00
Weekly by mail, six months	1 00

NEWSPAPERARCHIVE®

NEWSPAPERARCHIVE®